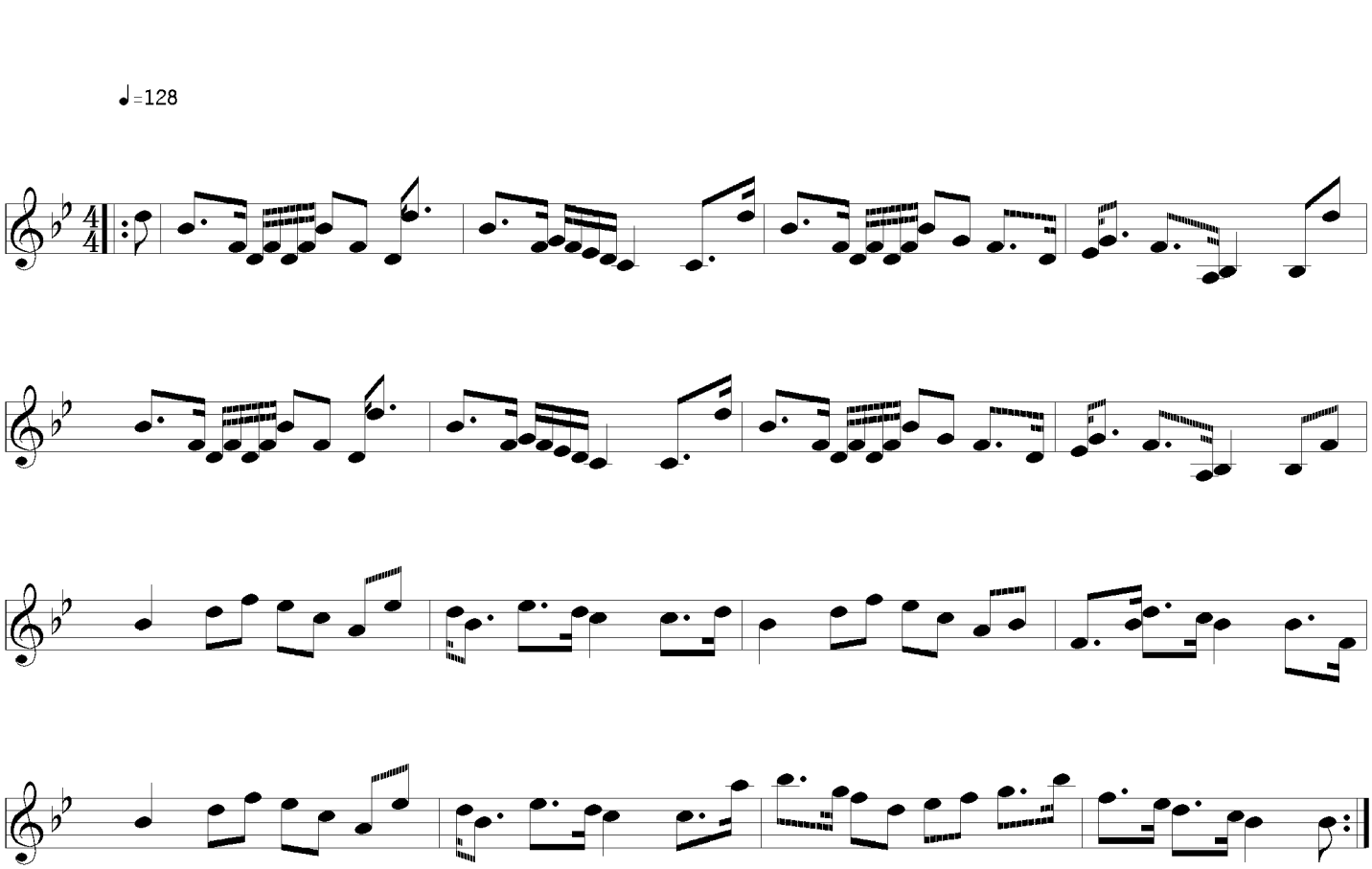Willie's Awa'